Lakerian
1956

Mr. Culbertson

HENDRICKS HIGH SCHOOL

PRESENTS

THE LAKENIAN

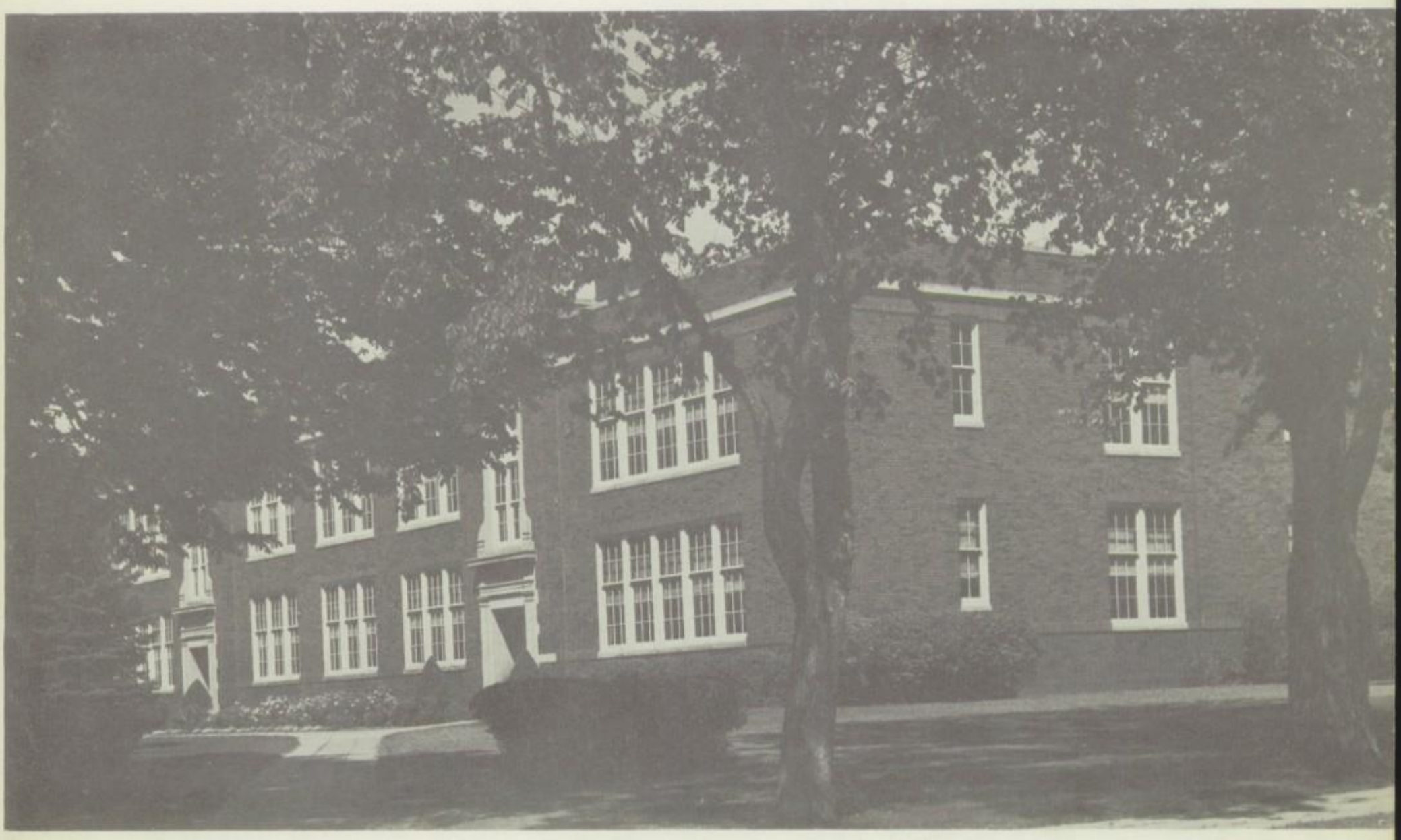

PUBLISHED BY

THE

SENIOR AND JUNIOR CLASSES

DEDICATION

DR. P. E. HERMANSON

To Dr. P. E. Hermanson, who for twenty-one years has served on the Board of Education, twenty of these years as president of the board, we proudly dedicate the 1956 Lakenian.

We appreciate his many years of faithful and willing service to our school, his kind and considerate understanding of young people, and his unabounding determination in bringing about consolidation and our new school building.

BOARD OF EDUCATION

Reinertsen, Midtaune, Lerseth, Larson, Johnson, Leuning, Hermanson.

My very best wishes
for much success.
Sincerely, E. R. Reinertsen

ADMINISTRATION

EINAR REINERTSEN
Superintendent
Drivers Training

CARL JOHNSON
Principal
Higher Algebra
Physics
Algebra

DAVE AABERG
Coach
Biology
Health

Best Wishes Bob Hegstrom

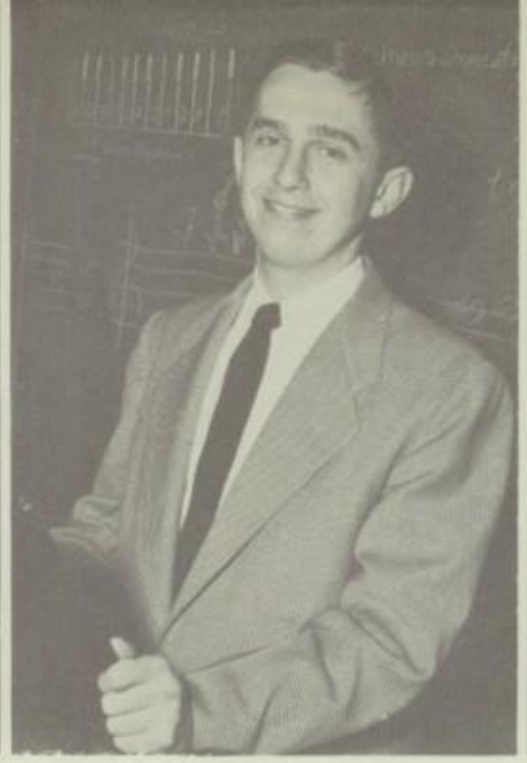

ROBERT CULBERTSON
English
Music
Science

LOREN MCGILVRA
English
Library

Loren McGilvra
Best wishes and I have enjoyed working so much with you.

ROGER RANDALL
Industrial Arts

Best Wishes on your new School. I think you have done a swell job with the band & chorus.
Roger Randall

ROBERT HEGSTROM
Social Problems
Social Studies
General Business

CALVIN FLATEN
Commercial
First Semester

MRS. PETER OLSON
Religious Instruction

Best Wishes
Helen Christopherson

HELEN CHRISTOPHERSON
Secretary

MRS. JAY DANIELSON
Mathematics
English
Art

ELIZABETH GULBRAA
Physical Education
Social Studies
English

You have been a good start for pupils & a good teacher. Wishes for Best of luck in your new job.
Elizabeth Gulbraa

MRS. GEORGE DALY
Sixth Grade

May your future be filled with success
Jeanette Daly

JUELLA ERICKSON
Fifth

MRS. JOHN HOSECK
Fourth

MRS. MELVIN SCHULZ
Third

MRS. SADIE FJESETH
First and Second

MRS. CARVEL ASBJORNSON
New Grove
Grades 4-6

MRS. GEORGE TJADEN
New Grove
Grades 1-3

MRS. CLARA PETERSON
District 21
Grades 1-5

MRS. LOWELL SAGMOE
School Nurse

COOKS
Mrs. C. Sommervold
Mrs. A. O. Aune

EUGENE PEDERSON
Custodian

BUS DRIVERS
Ernest Nornes, Orville Nelson, Orlan Sandro, Duane Crowser, Albert Kragh.

JAY DANIELSON
Mechanic

A C K N O W L E D G E M E N T S

HENDRICKS

KNUTSON SERVICE STATION

BOGENS

NESS LOCKERS

NESS MEAT MARKET

AUNE CAFE

SCHULTZ HARDWARE

KURTH JEWELRY

STATE BANK of HENDRICKS

MIDWAY CAFE

HEINZEN CLOTHING

LIBERTY CLEANERS

DRUG STORE

DORNS BEAUTY SHOP

FARMER LUMBER YARD

KIRKVOLDS

VICK T. V. and RADIO

HEXUM BLACKSMITH

DR. REINERTSON

HAROLD BAHR

RAYCHELS BEAUTY SHOP

JOHNSONS FUNERAL HOME

CHARLIE JUENKE

JAY DANIELSON

STANDARD STATION

DIGRE PLUMBING AND HEATING

MARVES STORE

HENDRICKS CO-OP OIL

DR. R. C. OLSON, DENTIST

COAST TO COAST

DEL PETERSON

CO-OP ELEVATOR

SETERING GAS STATION

FORD GARAGE

ELLIS TRUCK LINE

PRINTERS OFFICE

JOHNSONS CLOTHING

ANDY'S CAFE

BEN FRANKLIN

FAIRWAY

RAYMOND THOMSEN

FARMERS ELEVATOR

CREAMERY

ERICKSON FURNITURE STORE

CALVIN CHRISTIANSON

ORVILLE HEYL

'NESS STUDIOS

TORONTO

STATE BANK of TORONTO

RED OWL STORE

JOYCE'S CAFE

DAILEY'S CAFE

SUMMERVOLD GARAGE

FLOYD FINSIND

WHITE

HURENEY'S BARBER SHOP

PALACE HOTEL

BIERRY'S PRODUCE

WHITE LEADER

WHITE CO-OPERATIVE CREAMERY

ASTORIA

SLAMAS 66 STATION

OTTERDAHL GROCERY

GAMBLE STORE

GENA'S CAFE

JOHN DEERE, JLOYD HICKS

IRV'S SERVICE

SENIORS
AND
JUNIORS

CLASS OF 1956

CLASS MOTTO: "THE STARS OUR AIM, THE SKY OUR GOAL."

CLASS COLORS: CORAL AND GREY

CLASS FLOWER: CORAL ROSE

BACCALAUREATE SERVICE: MAY 27, 1956

COMMENCEMENT: MAY 31, 1956

LOREN HINDBJORGEN
"Athlete, scholar, family man, what more do you expect of me."
Football 1,2,3,4
Track 1,2,3,4
Baseball 4
Class Officer1,4
Paper Staff 4
Huck Finn
Ghost Wanted

Best of Luck. Mr. Gilberston. You're a good teacher full of fun. Connie W.

CONNIE WAUGH
"Her ways are ways of pleasantness, and all her paths are peace."
Chorus 2,3,4
Class Officer3,4
Girls Triple Quartet 4
Girls Chorus 4
Piano Solo 2,3,4
Paper Staff 2,4
Homecoming Queen 4
Annual Co-editor
Huck Finn

BLAINE KURTH
"When it comes to a skirt, I'm on the alert."
Chorus 1,2,3,4
Boys Chorus 2
Class Officer2,4
Basketball 1,2,3,4
Track 2,3,4
Baseball 3,4
Football 4
Paper Staff 4
Huck Finn
Ghost Wanted

Best of luck to a swell guy. You have done a wonderful job here in H.H.S. in the music dept. Blaine K

NORMAN KLUESS
"Though vanquished he could argue still."
Basketball 1,2,3,4
Track 1,2,3,4
Baseball 2,3,4
Class Officer 4
Paper Staff 4
Annual Staff

Best of Luck to a swell teacher even though I didn't have you as a teacher
Norman Kluess

Best of Luck to a very nice teacher and in your new school. I enjoyed helping you very much. Gail Aune

GAIL AUNE
"Dignity, scholorship, beauty, surrounded by a crown of gold."
Band 1,2,3,4
Chorus 1,2,3,4
Girls Chorus 4
Girls Triple Quartet 4
Saxaphone Sextet 2
Class Officer 3
Cheerleader 2
Librarian 1,2,3,4
Huck Finn
Editor Midget
Messenger 4
Queen Attendant 4
Girls State

Best of luck to a swell music director. Shirley

SHIRLEY BECK
"She takes her fun where she finds it."
Chorus 1,2,3,4
Girls Chorus 4
Triple Trio 3
Girls Triple Quartet 4
Vocal Solo 2,3
Librarian 2
Paper Staff 3,4
Huck Finn

MARLYSS BERGE
"I'll sing and dance my way through life."
Chorus 1,2,3,4
Girls Chorus 4
Triple Trio 3
Girls Triple Quartet 4
Mixed Quartet 4
Double Quartet 4
Cheerleader 2
Class Officer 2,3
Paper Staff 4
Ghost Wanted

DARELD BENZ
"We who are small in body must be big in mind."
Football 4
Paper Staff 4

EVON BURNS
"Silence is deceiving."
Paper Staff 3,4

DONALD DANIELSON
"A penny saved is a penny earned."
Band 1,2,3,4
Chorus 1,4
Class Officer 2
Paper Staff 4
Huck Finn
Ghost Wanted

ARLENE DORN
"They do not love, who do not show their love."
Chorus 1,2,3,4
Girls Chorus 4
Mixed Quartet 3
Girls Trio 4
Triple Trio 3
Double Mixed Quartet 4
Cheerleader 2
Paper Staff 3,4
Paper Staff Artist 4
Huck Finn
Annual Staff

PEARL ENGESMOE
"Oh--I'm stabbed with laughter!"
Chorus 1
Paper Staff 4

ILEEN GILBERTSON
"Pluck and determination plus a smile."
Band 2,3,4
Chorus 1,2,3,4
Girls Chorus 4
Triple Trio 3
Girls Triple Quartet 4
Paper Staff 3,4
Librarian 2
Ghost Wanted

CAROL GILES
"Cross the threshold of her silence, and you find a merry friend."
Chorus 1
Paper Staff 4

SHARON HEXEM
"All work and no fun is no life for me."
Band 1,2,3,4
Chorus 1,2,3,4
Girls Chorus 4
Triple Trio 3
Girls Triple Quartet 4
Clarinet Quartet 2,3,4
Class Officer 1.
Paper Staff 3,4
Librarian 1
Annual Staff
Huck Finn

DONNA HOFF
"A diamond is a girls best friend."
Band 2,3,4
Chorus 1,2
Paper Staff 3,4
Librarian 1
Annual Staff
Ghost Wanted

Latya: Luck in your teaching career. I enjoyed having you as a teacher this year. Sharon

LADONNA KJELDON
"Shocking and quite a live-wire."
Chorus 1,2,3,4
Girls Chorus 4
Cheerleader 1,2,3,4
Class Officer 2
Paper Staff 4
Queen Attendant 4
Huck Finn
Ghost Wanted

KAREN KRAGH
"Oh--the domestic type."
Chorus 1,2,3,4
Girls Chorus 4
Triple Trio 3
Girls Triple Quartet 4
Piano Solo 2,3,4
Paper Staff 3,4
Librarian 1,2
Ghost Wanted

JAMES LEUNING
"I co-ordinate the practical with the theoetrical."
Band 1,2,3,4
Chorus 1,2,3,4
Clarinet Quartet 3,4
Boys Quartet 4
Double Quartet 4
Football 1,2,3,4
Basketball 1,4
Baseball 3,4
Track 1,2,3,4
Paper Staff 4
Huck Finn
Ghost Wanted

DONNA LOVESTRAND
"A dimple on her chin and mischief within."
Band 1,2,3,4
Chorus 1,2,3,4
Girls Trio 2,3,4
Girls Chorus 4
Clarinet Quartet 1,2,3,4
Clarinet Solo 1,2,3,4
Alto Solo 2,3,4
Mixed Quartet 4
Double Quartet 4
Class Officer 1
Librarian 1,2,3
Paper Staff 3,4
Editor Annual
Huck Finn
Ghost Wanted

BONNIE SANDRO
"No one can enjoy life alone."
Chorus 1,2,3,4
Triple Trio 3
Girls Trio 4
Double Quartet 4
Class Officer 3
Paper Staff 4
Annual Staff
Huck Finn
Ghost Wanted

Good luck in your future years of teaching. You better go back to one of those girlfriends of yours.
Bonnie

ROGER TROOIEN
"Though men have died of over work, I feel that I shall live a long, long, time."
Band 1,2,3,4
Chorus 1,3,4
Mixed Quartet 4
Double Quartet 4
Saxaphone Sextet 1,2
Football 2,4
Basketball 1,2,3,4
Baseball 3,4
Track 3,4
Huck Finn
Ghost Wanted

DALE TRULOCK
"Well stacked from head to toe."
Band 1,2,3,4
Chorus 1,2,4
Football 1,2,3,4
Basketball 1,2,3,4
Baseball 2,3,4
Track 2,3,4
Boys State
Annual Staff
Paper Staff
Huck Finn
Ghost Wanted

Best of luck to a swell teacher in the future. I have enjoyed playing in band and sure wish I could be back to play in your band.

Dale T.

SENIOR CLASS HISTORY

In September, 1944, eight members of what is now the class of 1956 were enrolled in the first grade of Hendricks Public School. Of this number four have spent their twelve years of school together: Donna Lovestrand, Gail Aune, James Leuning, and Donald Danielson.

In the second grade Evon Burns and Karen Kragh joined us; both transferred to different schools later. During our third year Gail Behrens made our number seven. The fourth year added Sharon Hexem, Dale Trulock and Roger Trooien, coming in from rural schools. Harris Hamen and Bobby Bill Nelson enrolled in the fifth grade while Norman Kluess joined us in grade six.

We went into our first year of junior high with sixteen members,Nancy Nicolaus and Arlon Buckholz joining our ranks. Another year brought Dareld Benz, Connie Waugh, Loren Hindbjorgen, Karen Kragh, and Blaine Kurth, but four members left the class when their families moved to new homes. Donna Lovestrand and Norman Kluess received the awards given by the American Legion.

Now, we were freshmen! Our numbers swelled to thirty. New members were Corinne Pequin, Eugene Omen, LaDonna Kjeldon, Ileen Gilbertson, Carol Giles, Betty Heinrickson, Donna Hoff, Shirley Beck, Marylss Berge, and Pearl Engesmoe.

As we became sophomores Evon Burns joined us again but Nancy Nicolaus and Eugene Omen transferred to other schools.

Our junior year was filled with excitement. We presented the play,"Huckleberry Finn." In the spring our banquet was held. Our theme, "Anchors Aweigh," was beautifully carried out to the last detail.

At last our senior year had arrived. Our first "Homecoming" for Hendricks High was held. Connie Waugh was our queen and LaDonna Kjeldon and Gail Aune were her attendants. Following this big event came the "senior pheasant hunt and feed." The spring of 1956 brought practice and our senior class play, "Ghost Wanted" under the direction of Miss Gulbraa. Last, but not least, Skip Day with exciting experiences for all.

Class Motto: The stars our aim; the sky our goal.
Class Colors: Coral and Gray
Bacculaureate Services: May 27, 1956
Commencement Exercises: May 31, 1956

CLASS OF 1957

CLASS MOTTO: "CLIMB, THOUGH THE ROCKS BE RUGGED."

CLASS COLORS: OLD ROSE AND SILVER

CLASS FLOWER: SWEET PEA

THERESA STONE
"Just because I chatter so much, it doesn't mean I'm cold."
Band 2,3
Chorus 1,3
Girls Chorus 3
Paper Staff 3
Class Officer 3
Dotty and Daffy

CAROLYN NELSON
"My idea of an agreeable person is one who agrees with me."
Chorus 1,2,3
Girls Chorus 3
Girls Triple Quartet 3
Class Officer 3
Paper Staff 3
Annual Staff

LANGFORD LARSON
"An intellectial athletic gentleman."
Football 3
Basketball 1,2,3
Track 3
Band 1,2,3
Chorus 3
Double Mixed Quartet 3
Boys Quartet 3
Cornet Trio 3
Paper Staff 3
Class Royalty 3
Class Officer2,3
Dotty and Daffy

DAVID THOMSEN
"With a line like mine I should go fishing."
Football 1,2,3
Basketball 1,2,3
Track 1,2,3
Band 1,2,3
Chorus 1,2,3
Mixed Quartet 3
Boys Quartet 3
Mixed Double Quartet 3
Class Officer 3
Assn't Editor Midget Messenger 3
Annual Staff
Dotty and Daffy

GORDON AUNE
"Why be true to one when you can have two, three, or even four."
Football 1,2,3
Basketball 1,2,3
Track 1,2
Band 2,3

DANIEL AXELSON
"Sometimes my mind functions faster than my mouth."
Football 1
Basketball 1,2,3
Track 1,2
Dotty and Daffy

RAMONA CHRISTENSEN
"There is always a little bad in every good girl."
Band 1,2,3
Chorus 1,3
Girls Chorus 3
Paper Staff 3
Dotty and Daffy

ALICE CHRISTOPHERSON
"If you don't see me, you'll hear me."
Paper Staff 3

PHYLLIS ENGA
"Giggle, giggle, giggle."
Band 1,2,3
Chorus 1,2,3
Girls Chorus 3
Triple Trio 2
Girls Triple Quartet 3
Paper Staff 3
Dotty and Daffy

SYLVIA FELTON
"Feminity in a small bundle."
Chorus 1,2,3
Girls Chorus 3
Paper Staff 3

WANDA HANSON
"Quiet waters run deep."
Chorus 1,2,3
Paper Staff 3

AUDREY HEXUM
"Sober, but not serious; quiet but not idle."
Class Officer 1,2
Annual Staff 3
Paper Staff 3

ALLEN JOHNSON
"Life is a circus when you play the part of the clown."
Football 1,3
Basketball 1,2,3
Track 2
Dotty and Daffy

VALGEAN JOHNSON
"Quiet and shy but I'll get by."
Basketball 2,3

JAMES KRAGH
"Why hurry, Rome wasn't built in a day."
Dotty and Daffy

JOYCE LARSON
"Oh, beware of those shy glances."
Chorus 1,2,3
Girls Chorus 3
Paper Staff 3
Class Royalty 3

ELIZABETH LERSETH
"A quiet girl but quite a girl."
Band 1,2,3
Chorus 1,2,3
Girls Chorus 3
Girls Triple Quartet 3
Class Officer 2
Paper Staff 3
Assn't Editor Annual
Dotty and Daffy

BARBARA LOVRE
"Not all my interests lie in school."
Band 1,2,3
Chorus 1,2,3
Girls Chorus 3
Girls Triple Quartet 3
Paper Staff 3
Dotty and Daffy

MERLYN NICOLA
"A hill climber, eight cylinders, four wheels, no brakes."
Basketball 2
Track 2

DELORIS OCHOCKI
"Early to bed, early to rise, and you'll miss all the fun."
Chorus 2,3
Girls Chorus 3
Girls Triple Quartet 3
Paper Staff 3

DONALD OLSEN
"Don't mind me--I'm dreaming."
Football 1,2,3
Basketball 2,3
Track 1,2,3
Dotty and Daffy

KAREN SKOVLY
"A boy in the car is worth two on the street."
Dotty and Daffy

HARRIS UELAND
"Quiet men are sometimes surprising."
Track 1
Dotty and Daffy

JUNIOR CLASS HISTORY

In the fall of 1945, fifteen children started first grade. Of this number eight have gone to school together for eleven years: Allan Johnson, David Thomsen, Harris Ueland, Ramona Christensen, Audrey Hexum, Elizabeth Lerseth, Barbara Lovre, and Karen Skovly. Danny Axelson, Valgean Johnson, and James Kragh transferred schools.

Lanny Larson joined us in the third grade.

Phyllis Enga, Gordon Aune, and James Kragh entered the class ranks in the first year of junior high. Carolyn Nelson, Danny Axelson and Terry Stone transferred to Hendricks School in the eighth grade. Lanny Larson and Audrey Hexum received the American Legion awards in the eighth grade.

As we began our freshman year nine new members joined us. They were Sylvia Felton, Joyce Larson, Wanda Hanson, Alice Christopherson, Joan Bjerke, Donald Olson, Richard Hanson, Valgean Johnson, and Merlyn Nicola. This made our number total twenty-eight.

Joan Bjerke, Lou Jean Hillyer, Joyce Sammoe, and Robert Sagmoe transferred schools at the beginning of our sophomore year but Deloris Ochocki joined us.

In our junior year Richard Hanson, Philip Trooien, and Merlyn Nicola left us. We presented the play "Dotty and Daffy" during our junior year and also held a banquet for the senior class and faculty.

Class Motto: "We climb though the rocks be rugged."
Colors: Old rose and silver.
Flower: Sweet pea.

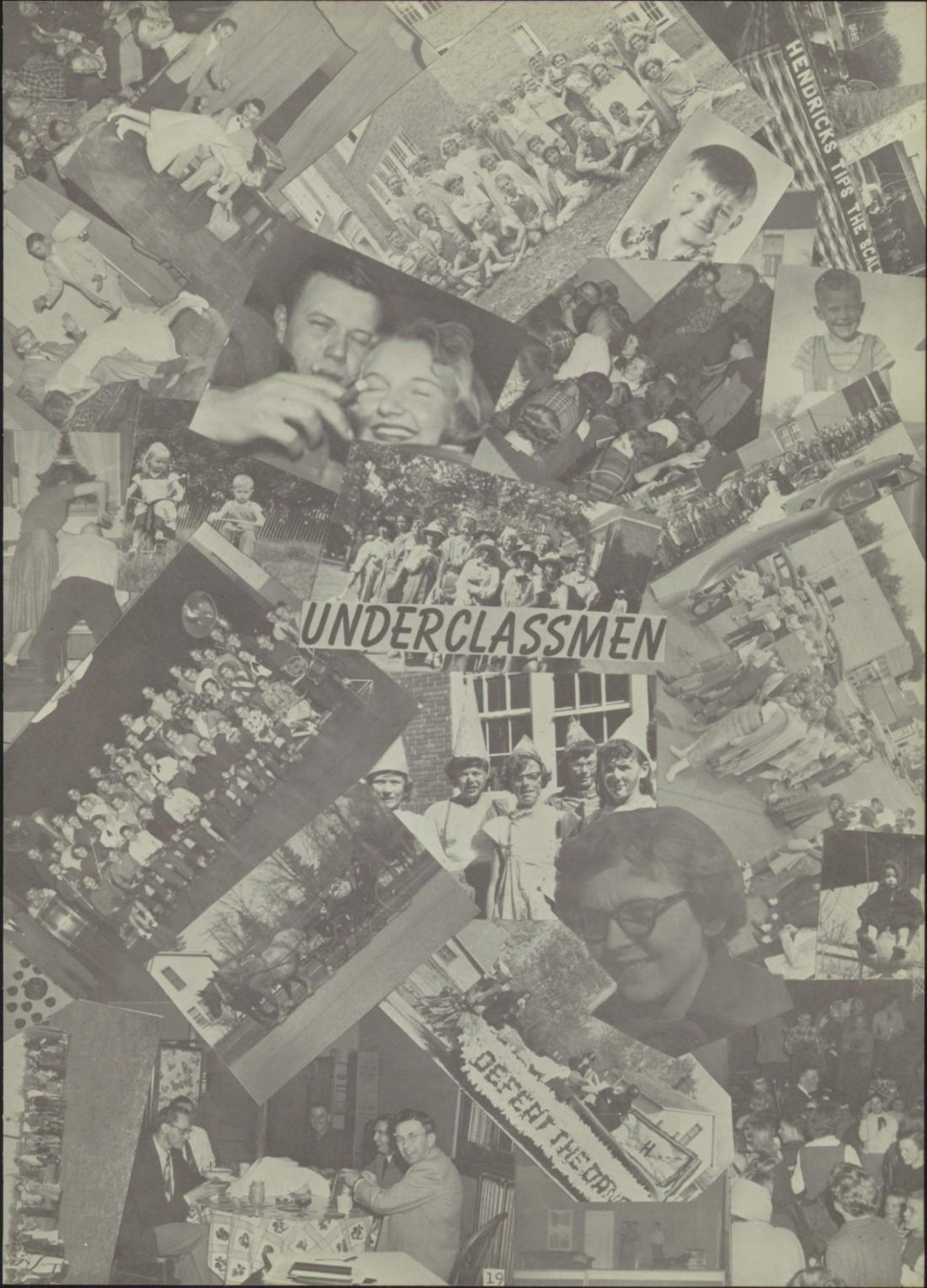
UNDERCLASSMEN
HENDRICKS TIPS THE SCAL
DEFEND THE

TENTH GRADE

Good luck
to a swell
guy
John

J. Aune

C. Beck

J. Buchholz

V. Christensen

D. Christianson

D. Digre

H. Eggen

J. Eggen

I. Felton

W. Franken

V. Johnson

J. Kluess

D. Laabs

D. McDowell

L. McDowell

L. Moon

C. Nelson

E. Ochocki

R. Peirce

J. Randolph

D. Sagmoe

N. Sandro

G. Singsaas

L. Siverhus

L. Siverhus

C. Trooien

K. Ueland

M. Wigen

NINTH GRADE

B. Anderson
K. Bartlow
D. Christianson
R. Christianson
Christianson
S. Hasel
R. Hexem
O. Hindbjorgen
C. Johnson
W. Juenke
D. Kjelden
P. Kniess
D. Kurth
M. McCartney
M. Nelson
K. Ness
D. Neuse
L. Ochocki
R. Ochocki
B. Olson
B. Olson
R. Pederson
N. Peirce
L. Peterson
B. Reinertsen
D. Sagmoe
J. Schutte
J. Stone
L. Thoreson
M. Thoreson
K. Waugh

EIGHTH GRADE

1st Row - C. Randolph, J. Hasel, R. Johnson, L. Rue, M. Kurth, B. Lovestrand.
2nd Row - R. Olson, F. Guza, R. Beever, E. Buchholz, M. Anderson, G. Peterson.
3rd Row - D. Nelson, M. Lovre, H. Blomgren, D. Sagmoe, L. Larson, R. Guza, E. Ronning.
4th Row - W. Blake, W. Stegner, H. Stegner, R. Hoff, D. Wahlstrom, D. Lerseth, P. Ochocki.

SEVENTH GRADE

1st Row - K. Wahlstrom, M. Morseth, J. Hetager, J. Sandro, R. Stone, C. Olson.
2nd Row - M. Olson, M. Ochocki, A. Hexum, M. Stone, C. Hermanson, M. Olsen, H. Gilbertson, K. Wahlstrom, O. Wigen.
3rd Row - P. Ochocki, J. Randolph, I. Franken, J. Schutte, D. Tjaden, D. Buller, E. Singsaas, C. Lunde, R. McKnight.
4th Row - J. Dorn, W. Enga, D. Trooien, A. Heyl, R. Johnson, D. Olson, E. Stegner, D. Siverhus, R, Johnson, P. Leuning

SIXTH GRADE

1st Row - S. Waugh, J. Tjaden, N. Wahlstrom, L. Clausen, M. Kluess.
2nd Row - E. Stegner, S. Larson, R. Guza, L. Aune, Y. Daly, C. Anderson, L. Christianson, G. Mathison.
3rd Row - J. Twedt, V. Kamstra, R. Buchholz, R. Christensen, S. Christianson, T. Blake, D. Enga, R. Christiansonl
4th Row - J. Blomgren, L. Yakley, R. Rosenthal, D. Lacek, A. Bartlow, R. Sagmoe, C. Kniess, A. Heyl.

FIFTH GRADE

1st Row - D. Olson, C. Johnson, D. Neuse, V. Sandro, J. Dorn.
2nd Row - K. Ochocki, R. Dorn, D. Singsaas, E. Sik, C. Trulock, L. Reiter.
3rd Row - J. Hoff, D. Blake, J. Hexem, B. Lacek, D. Johnson.
4th Row - P. Trooien, C. Wahlstrom, J. Hetager, C. Aune.

FOURTH GRADE

1st Row - D. Digre, L. Wahlstrom, L. Dorn, K. Stone, D. Moravetz, S. Nelson,
2nd Row - C. Johnson, L. Schultz, S. Olson, L. Halsne, O. Olson, L. Yackley, M. Bahr, C. Olson, C. Christensen.
3rd Row - C. Digre, R. Hexum, M. Christensen, H. Warner, D. Hexem, D Siverhus, J. Anderson, R. Peterson.
4th Row - D. Forseth, P. Franken, E. Johnson, C. Daly, M. Lyngaard, S. Larson, J. Randolph, M. Scotting, D. Blomgren.

THIRD GRADE

1st Row - C. Hexum, S. Wahlstrom, M. Thomsen, D. Hetager, J. Hanson, C. Pedersen, D. Grindy, L. Reiter.
2nd Row - K. Johnson, M. Christensen, I. Forseth, S. Buller, K. Reinertsen, C. Wigen, D. Sik, J. Stegner, C. Pederson.
3rd Row - D. Hexum, P. Lovestrand, P. Peterson, P. Kragh, G. Singsaas, E. Viane, L. Olson, S. Soderholm.

SECOND GRADE

1st Row - D. Hawks, L. Lyndgaard, J. Hoffner, L. Knutson, B. Stone, B. Morseth, G. Sik.
2nd Row - G. Bartlow, G. Stegner, J. Bogen, D. Widmark, M. Verdugt, L. Christensen, D. Buseth, D. Krier.
3rd Row - C. Christensen, J. Waugh, T. Dorn, T. Olson, T. Thompson, V. Yackley, D. Blake, D. Ochocki.

FIRST GRADE

1st Row - A. Reinertson, S. Dorn, C. Nelson, S. Buller, M. Viane, V. Johnson.
2nd Row - L. Johnson, S. Johnson, C. Halsne, P. Hanson, N. Bahr, L. Warner.
3rd Row - S. Eggen, P. Hindbjorgen, A. Ochocki, R. Johnson, J. Lacek.

HOMECOMING
1955
SOPHMORE
CLASS OF
SURVIVORS OF
CRASH OF '29
HENDRICKS TIPS THE SCALE CLASS OF '56
DEFEAT THE DOWS

30
DANES
ALUMNI

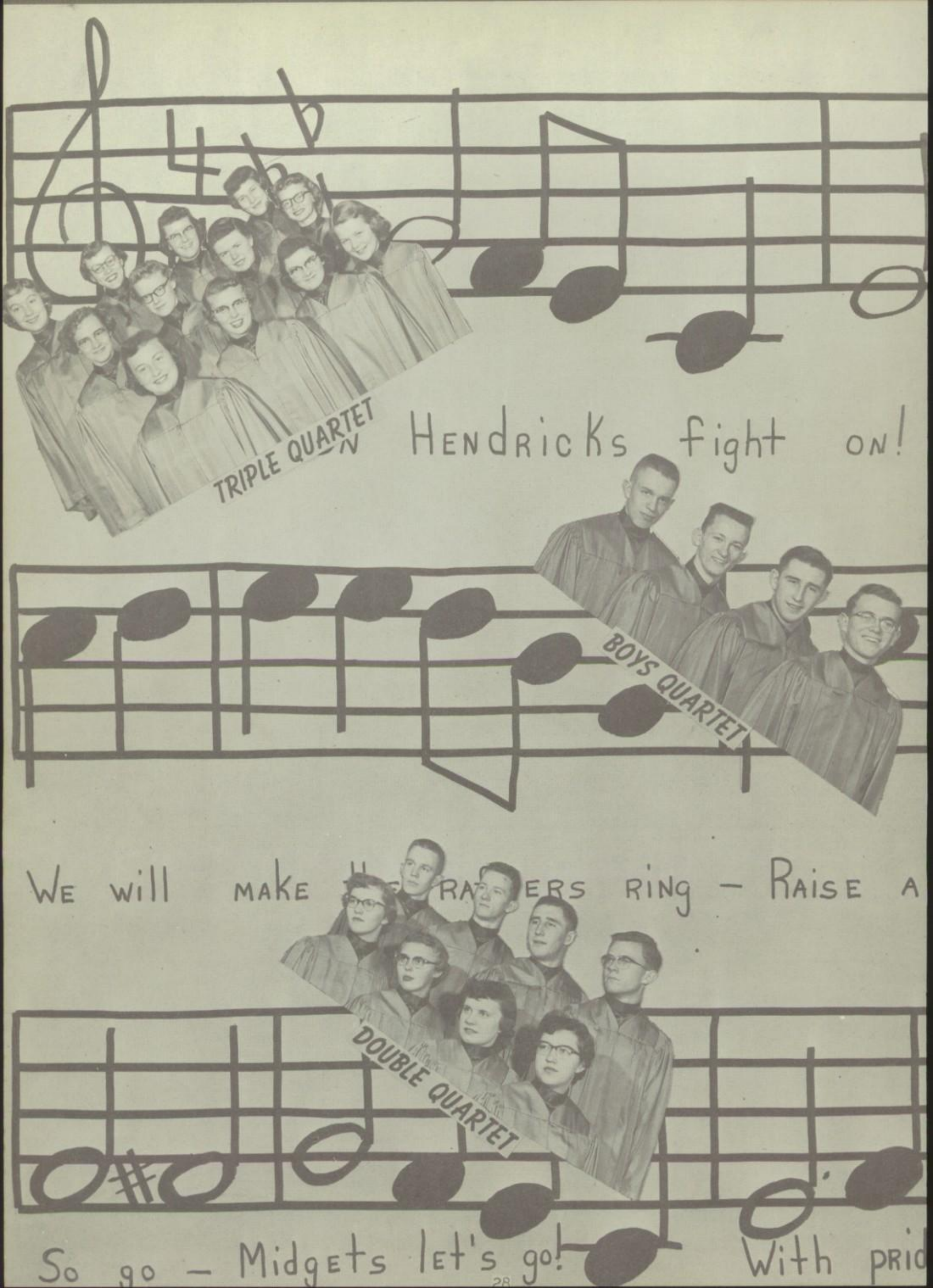
TRIPLE QUARTET
Hendricks fight on!
BOYS QUARTET
We will make the rafters ring - Raise a
DOUBLE QUARTET
So go - Midgets let's go! With prid

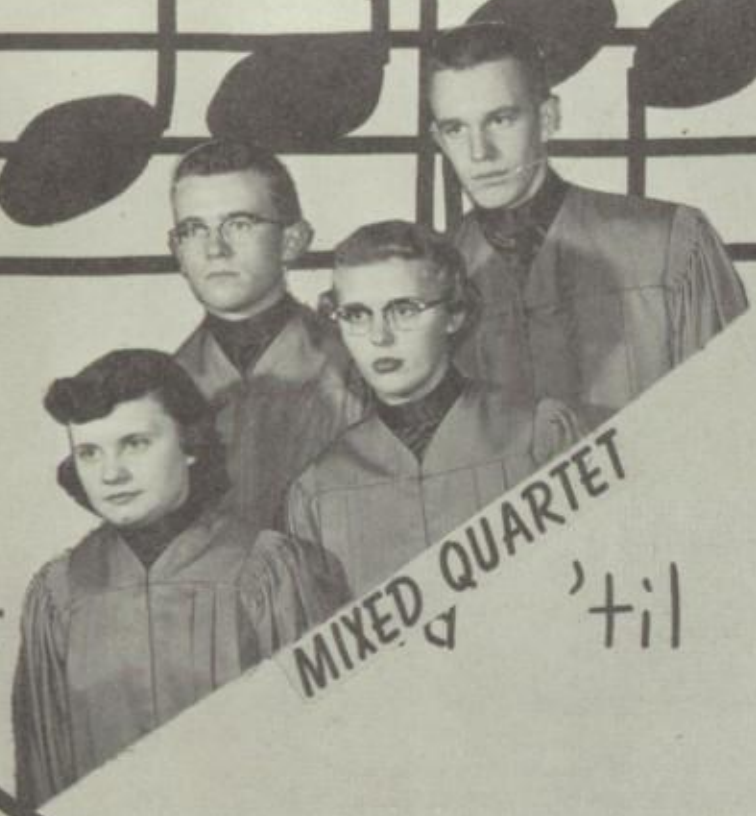

Forge 'til victory is won!

Best of wishes.
trumpet trio

cheer our beloved ORANGE AND BLACK

our honored colors we will show!

"A" BAND

1st Row - D. Lovestrand, S. Hexem, J. Sandro, B. Reinertsen, L. Peterson, L. Larson.
2nd Row - C. Trooien, B. Lovre, I. Gilbertson, P. Enga, R. Christensen, Y. Daly, D. Trulock, J. Aune, D. Trooien.
3rd Row - J. Hetager, B. Lovestrand, E. Lerseth, T. Stone, D. Hoff, P. Kniess, G. Aune, R. Trooien, J. Leuning, R. Peirce, J. Wahlstrom, D. Thomsen.
4th Row - Mr. Culbertson, R. Stone, G. Aune, D. Danielson, D. Lerseth, M. Stone.

MIXED CHORUS

1st Row - W. Hanson, A. Dorn, S. Felton, J. Larson, P. Kniess, B. Reinertsen, K. Waugh, M. Thoresen, B. Anderson, B. Olson, D. Lovestrand, B. Olson, R. Peirce, Mr. Culbertson.
2nd Row - L. Kjeldon, N. Sandro, H. Eggen, D. Ochocki, B. Sandro, S. Beck, B. Lovre, M. Berge, I. Gilbertson, I. Felton, E. Ochocki, R. Ochocki.
3rd Row - K. Kargh, G. Aune, C. Waugh, M. McCartney, E. Lerseth, S. Hexem, T. Stone, R. Christensen, C. Trooien, P. Enga, L. Ochocki, D. Christianson, R. Christianson.
4th Row - C. Nelson, K. Ness, S. Hasel, D. Kjeldon, J. Leuning, B. Kurth, R. Trooien, D. Danielson, L. Larson, D. Thomsen, D. Trulock, L. Hindbjorgen, R. Hexem, D. Sagmoe.

MAJORETTES

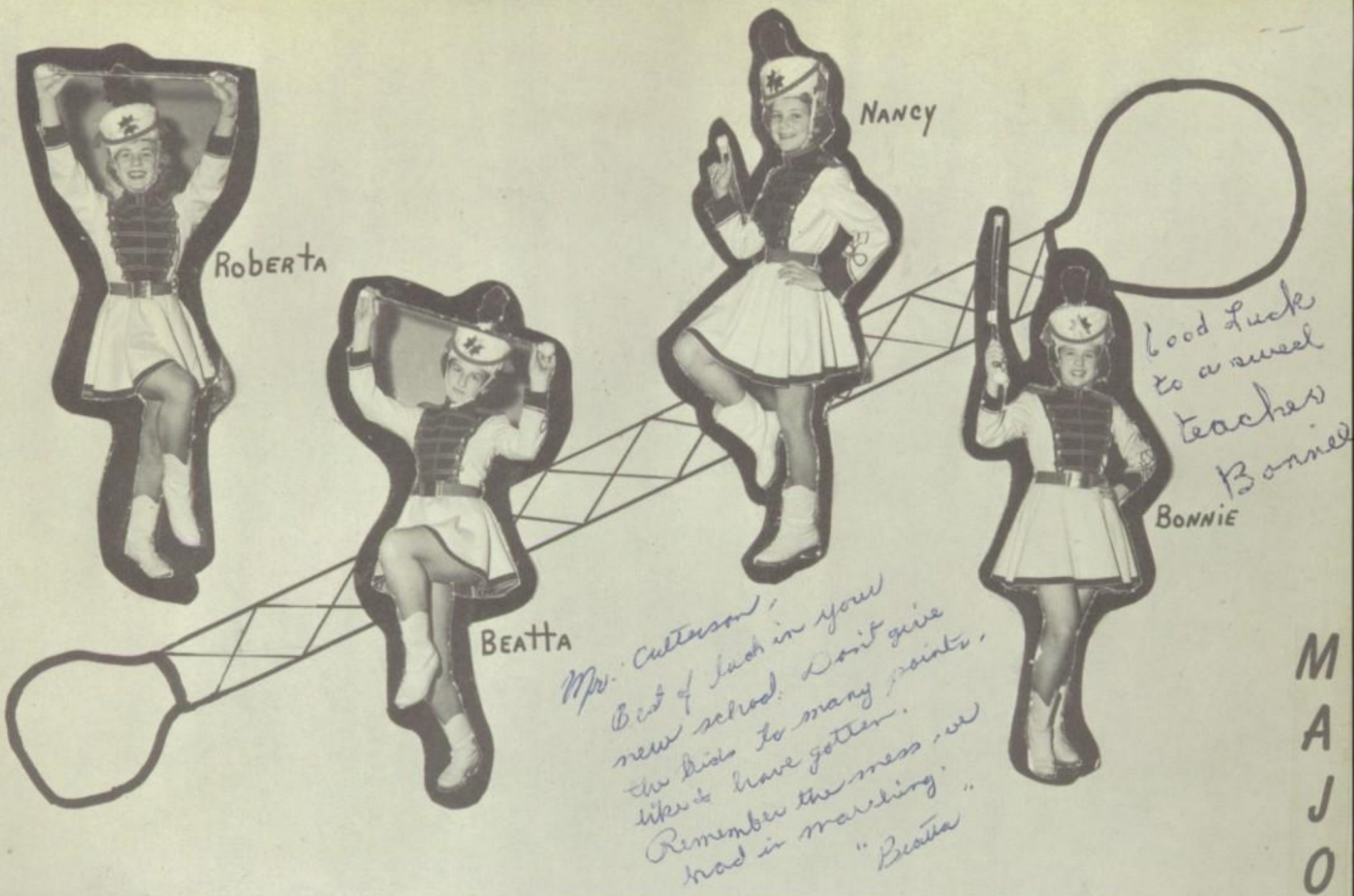

1st Row - S. Dorn, N. Bahr, L. Reiter, S. Hexem, S. Wahlstrom, C. Olson, L. Knutson, C. Peterson, M. Thomsen, R. Dorn.
2nd Row - T. Olsen, L. Wahlstrom, D. Digre, J. Hoffner, S. Nelson, J. Hanson, C. Trulock, C. Digre, S. Larson.
3rd Row - D. Olsen, V. Sandro, P. Trooien, M. Kluess, C. Anderson, D. Enga, C. Johnson, L. Clausen, L. Aune.

CHEERLEADERS

H E N D R I C K S

Cheer!
Fight!!
Win!!!

Fight!
Midgets!!
Fight!!!

Patty

Beatta

Myrna

Nona

Roberta Carolyn Donna Lolly

Rose Mary

Jackie

Laura

Bonnie

Go Team Go! W-I-N!

Yea -- Team!

Let's Win!!

Hip-Hip Hurrah!

Raise That Score!

Fight Team Fight!

M-I-D-G-E-T-S!!

Rah! Rah!! Rah!!! Team

FIGHT FIGHT FIGHT

SPORTS

"A" BASKETBALL

1st Row - Mr. Aaberg, B. Kurth, D. Axelson, R. Trooien, J. Aune, G. Aune, A. Jchnson.
2nd Row - D. Trulock, D. Thomsen, N. Kluess, L. Larson, V. Johnson, J. Leuning. Managers: D. Trooien, R. Johnson.

"B"

1st Row - V. Johnson, J. Randolph, L. Lunde, L. Larson, D. McDowell.
2nd Row - Mr. Aaberg, J. Eggen, R. Pederson, D. Christianson, J. Kluess, C. Nelson, V. Christensen. Managers: D. Trooien, R. Johnson.

Sonny
Danny
Dave
Gordy
John
Dale
Blaine
Norm
Rog
Valjean
Jim

SENIOR FOOTBALL

1st Row - D. Christianson, D. Benz, A. Johnson, J. Kluess G. Ochocki, D. Thomsen.
2nd Row - J. Leuning, D. Trulock, D. Neuse L. Hindbjorgen, J. Eggen, J. Stone.
3rd Row - Mr. Randall, B. Kurth, L. Larson, J. Aune, R. Trooien, G. Aune, G. Singsaas, Mr. Aaberg. Managers: R. Johnson, D. Trooien.

SENIOR TRACK

Blaine #

1st Row - J. Kluess, A. Johnson, J. Leuning, D. Thomsen, D. Laabs Mr. Aaberg.
2nd Row - D. Christianson, J. Randolph, J. Aune, R. Trooien, N. Kluess.
3rd Row - L. Hindbjorgen, L. Larson, B. Kurth, G. Aune, D. Axelson, D. Trulock.

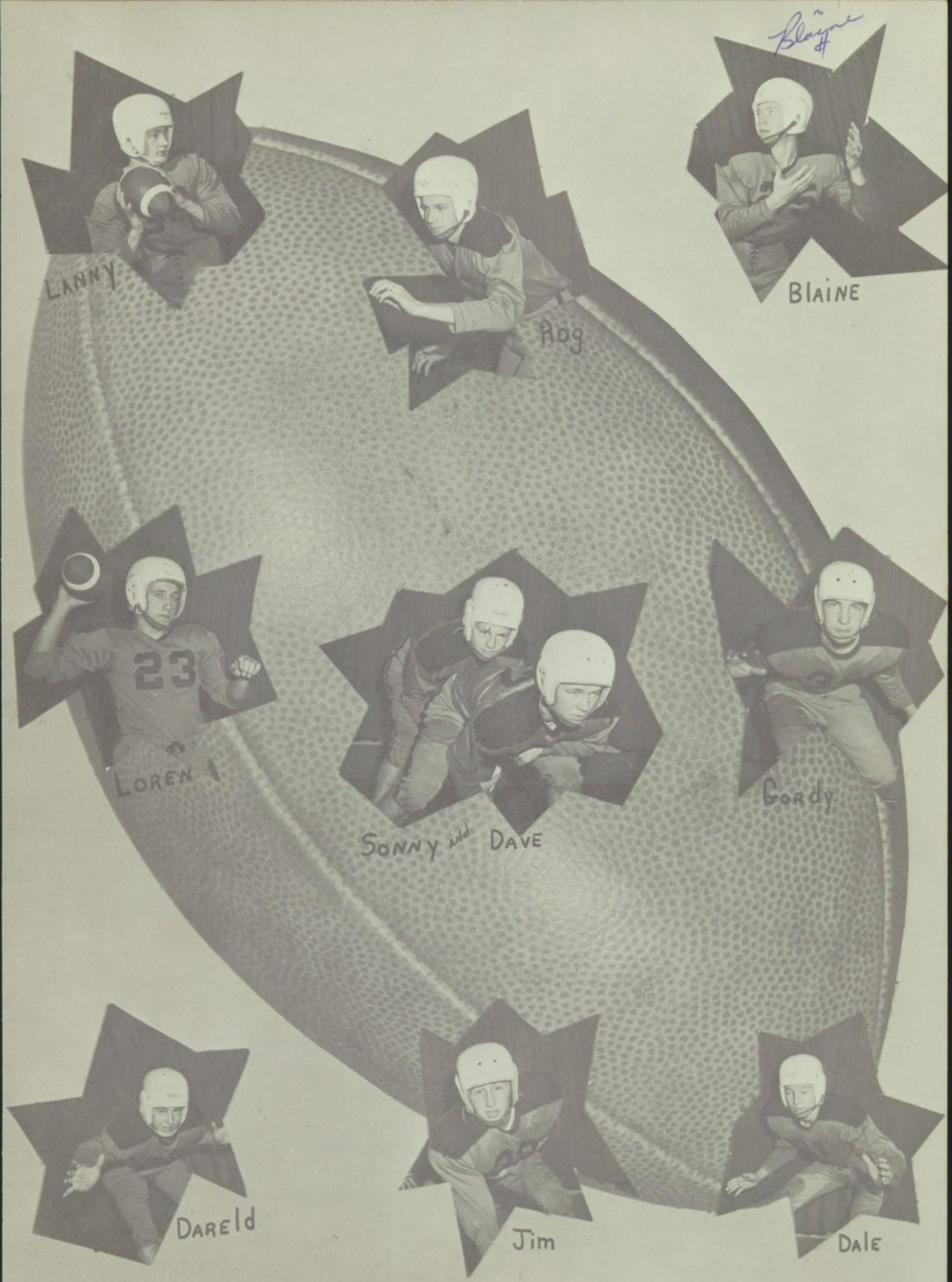
Blaine #
LANNY
Rog
BLAINE
23
LOREN
SONNY and DAVE
Gordy
DAREld
Jim
DALE

JUNIOR HIGH BASKETBALL

1st Row - D. Wahlstrom, J. Wahlstrom, D. Sagmoe, D. Lerseth, R. Johnson.
2nd Row - Mr. Randall, D. Neuse, D. Kjelden D. Tjaden, D. Sagmoe, D. Christianson, D. Kurth, M. Lovre, L. Peterson.
3rd Row - E. Singsaas, K. Wahlstrom, D. Trooien, R. Christianson, C. Hermanson P. Ochocki, R. Christianson, P. Leuning, J. Dorn, O. Wigen.
4th Row - W. Stegner, D. Olson, H. Stegner, D. Nelson, N. Pierce, L. Thoreson, H. Blomgren, I. Ronning, L. Ochocki.

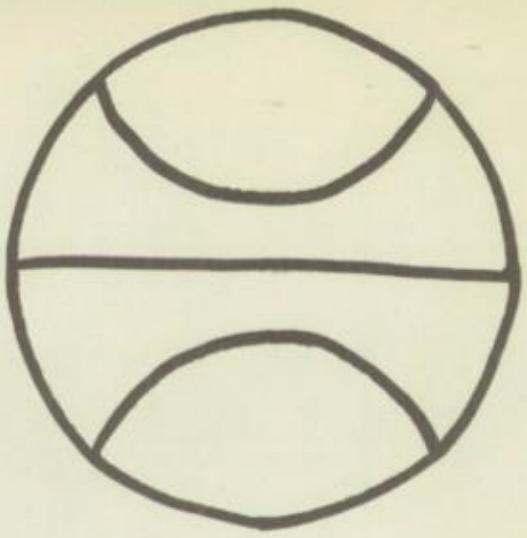

JUNIOR HIGH FOOTBALL

1st Row - M. Lovre, R. Pederson, J. Stone, D. Sagmoe, L. Peterson, D. Neuse, D. Tjaden, R. Sagmoe.
2nd Row - R. Johnson, E. Singsaas, D. Trooien, M. Olsen, D. Sagmoe, P. Leuning, J. Dorn, R. Olsen, C. Lunde, O. Wigen.
3rd Row - Mr. Randall, J. Wahlstrom, D. Lerseth, D. Nelson, L. Thoreson, O. Hindbjorgen, L. Ochocki, M. Nelson, D. Wahlstrom, R. Hoff.

JUNIOR HIGH TRACK

1st Row - Mr. Randall, R. Ochocki, P. Leuning, R. Olsen, D. Olson, D. Lerseth, R. Christianson, J. Wahlstrom, O. Wigen.
2nd Row - L. Ochocki, E. Ronning, L. Thoreson, D. Sagmoe, L. Larson, N. Peirce, D. Kjeldon, M. Lovre, D. Sagmoe.
3rd Row - R. Christianson, D. Christianson D. Wahlstrom, D. Kurth, H. Blomgren, D. Tjaden, J. Stone, L. Peterson, O. Hindbjorgen, R. Pederson.

ACTIVITIES

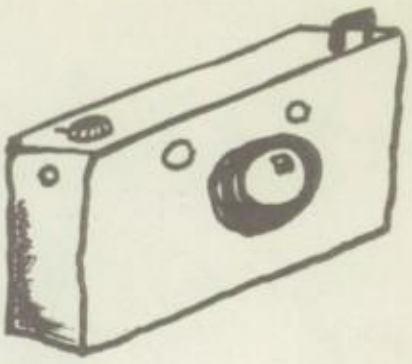

1st Row - Mrs. Danielson, D. Hoff, D. Trulock, E. Lerseth, C. Waugh, D. Lovestrand.
2nd Row - A. Dorn, A. Johnson, C. Nelson, D. Thomsen, S. Hexem, N. Kluess. A. Hexum, B. Sandro.

1st Row - S. Hexem, R. Trooien, C. Waugh, G. Aune, A. Dorn, N. Kluess, D. Hoff.
2nd Row - D. Lovestrand, L. Kjeldon, B. Sandro, C. Giles, K. Kargh, S. Beck, M. Berge, I. Gilbertson, E. Burns, P. Engesmoe.
3rd Row - Mr. Flaten, J. Leuning, B. Kurth, D. Danielson, D. Trulock, L. Hindbjorgen, D. Benz.

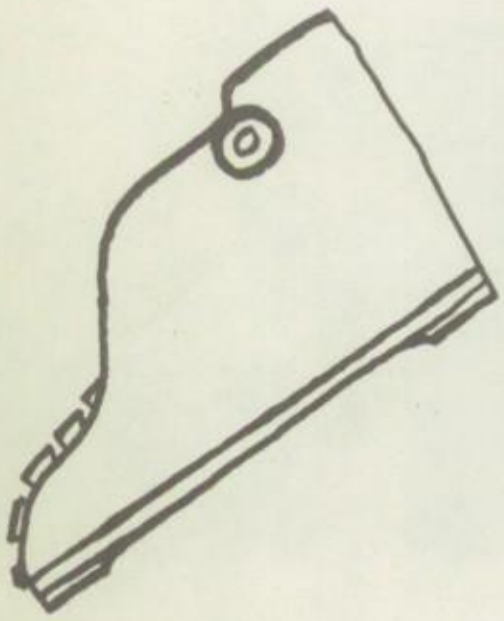

1st Row - B. Lovre, L. Larson, G. Aune, D. Thomsen, A. Hexum, J. Larson.
2nd Row - W. Hanson, P. Enga, A. Christopherson, R. Christensen, T. Stone, E. Lerseth, C. Nelson, D. Ochocki, Mr. Flaten, S. Felton

Mr Culberton
Best of luck in
the future, if you teach
I hope you don't get
brats like we were
in our class
thanks for all
you've tought me
through the year.
Good luck to a
swell and understanding
teacher
Donnie K.

Best of Luck to a
Good Teacher
Robert
II

Best of Luck to a
Good teacher and a
swell guy!
Erwin R.

Culby-
Best of luck! I hope
you never forget us
"good" kids. You know
we really never meant you
any harm. Remember all
the trouble I caused you!
Sharon

Mr. Culberton
Lots of luck and
have fun. You were
a good teacher but I'm
sure you didn't have such
a good time with us. hope
in 1956
Harley Stegner

Mr. Culberton
Remember all the points
you took off for me?
Easy, wasn't??
Best of luck in the
future to a swell
teacher!!!
Harry

Best of Luck
"Jingles"
"The Basses"

Best of luck
to a good teacher
David Lersett

Ain't we (the class)
a shame?) &
Best of Luck.
Billy Blake.

Lots of Luck
to a swell
teacher. and thanks
for all the "Points"
Jackie

Mr. Culbertson,
Good Luck
in your new
school. You have
been a very nice
teacher.
Paulette

Best of Luck
to a good teacher
Maurice
Lovre

Good Luck to a
swell teacher.
Dennis

Best of Luck
to a swell
Science teacher (no. 1)
Marcella

Mr. Culbertson,
Thanks for all the help in
music. I feel I have accomplished
something now.
Good luck,
Yvonne

Midwest Beach Co.
KINGSKRAFT